

Comparative table: Station road, Lower Shiplake

House name	Size of plot	Footprint of all buildings	Building footprint as % of plot area
Chiltern lodge infill	1329.2 m ²	219.8 m ²	16.5%
Waynflete infill	1138.0 m ²	196.00 m ²	17.2%
Gateways infill	958.5 m ²	200.00 m ²	20.9%
Holme Cottage	1028 m ²	155.00 m ²	15.9%
Croft Cottage	1064.5 m ²	211.70 m ²	19.9%

Comparable Plot Coverages
29/3/11

11 GCL P07 REV: C
Mr and Mrs K Greenfield

Revision notes:
Revision C - 09.06.11 - Little Holme footprint amended after physical check
plot coverage percentage re-calculated

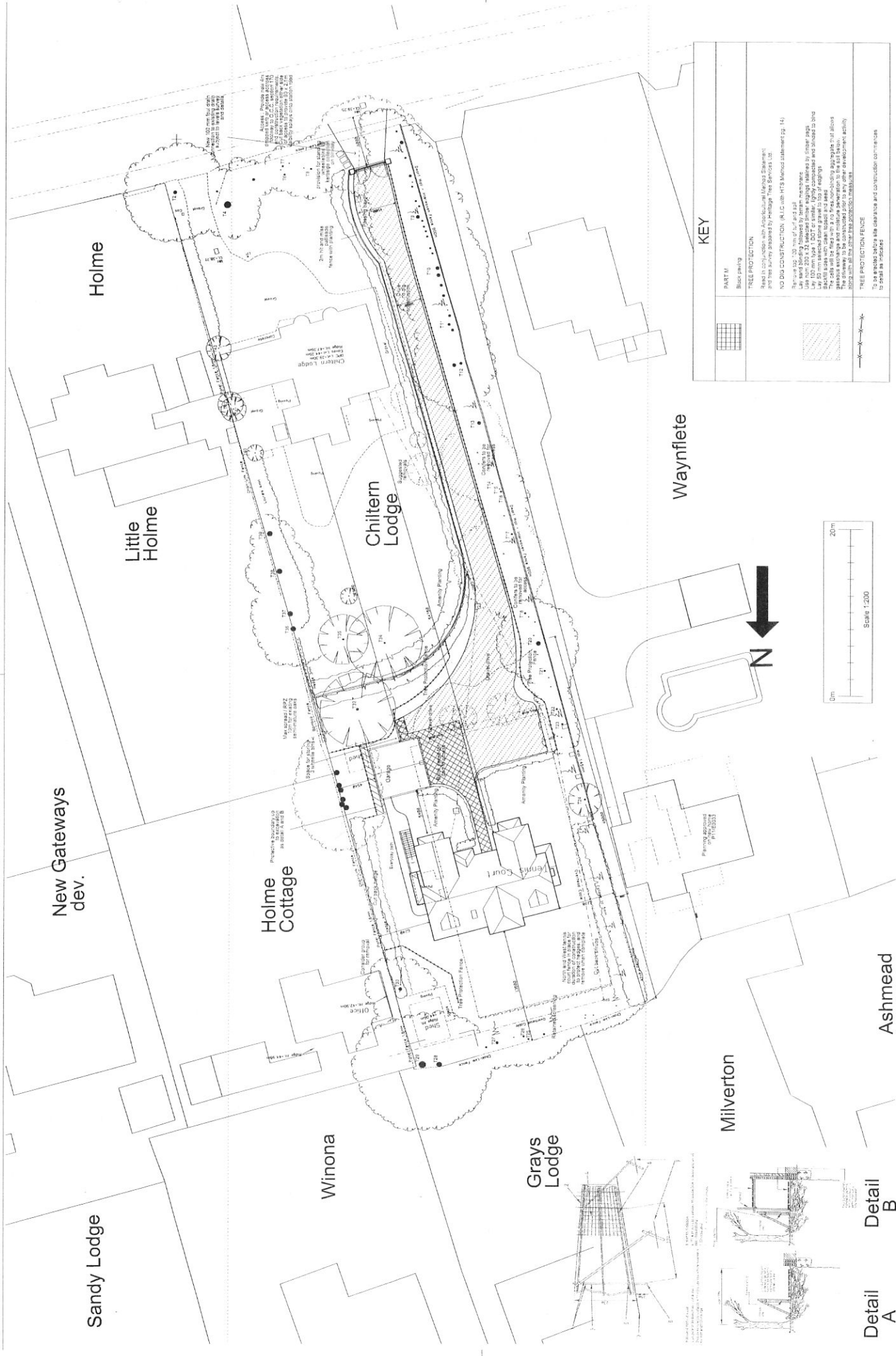

PART	KEY
Block paving	[Grid pattern symbol]
TREE PROTECTION	[Hatched area symbol]
TREE PROTECTION FENCE	[Line with cross-ticks symbol]

PLANNING NOTES

- Roofs:** Plain clay tiles to be selected; roofs generally 45° pitch
- Walls:** Selected multi-red stock facing brick to be selected with feature brick, possibly with some render/boarding/flint to be detailed and to planning condition
- Fenestration:** To be high performance timber casements. French frames and bifolds to be aluminium or similar.

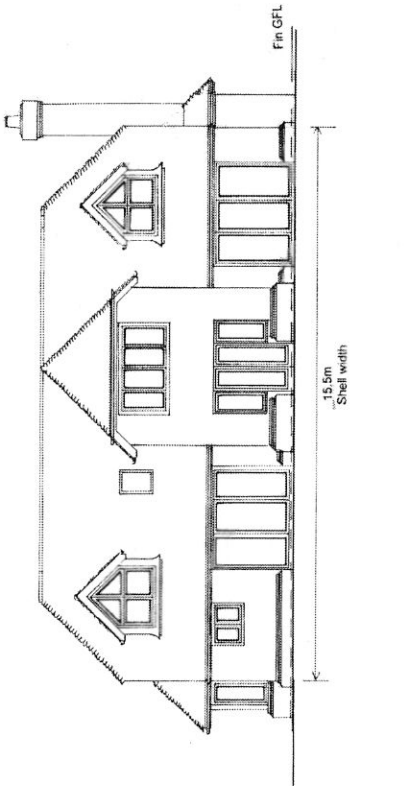

REAR ELEVATION

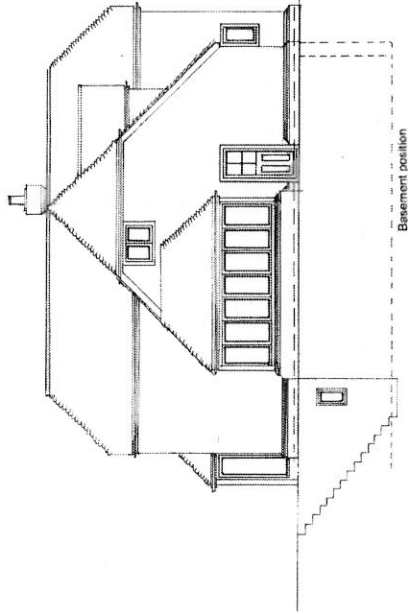

RHS ELEVATION

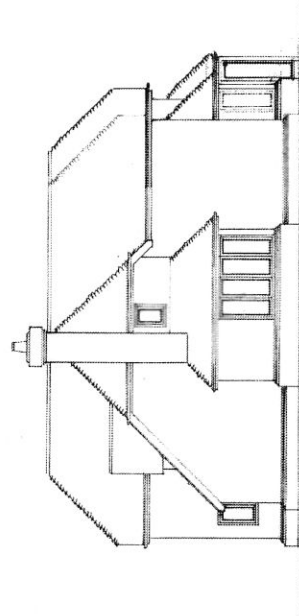
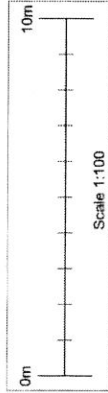

LHS ELEVATION

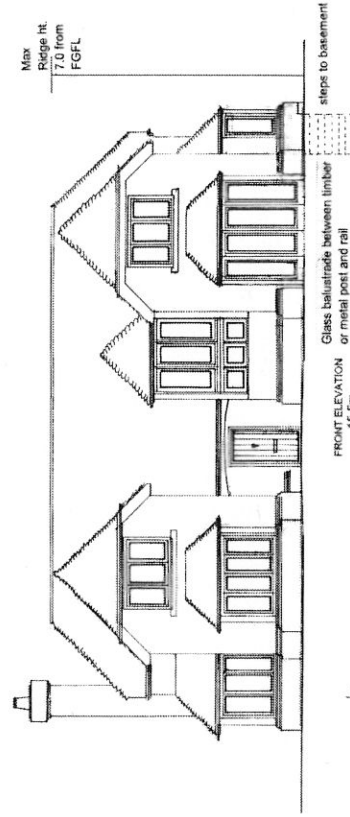

FRONT ELEVATION

Modifications:
 Amendments to comply with LPA comments
 Rev C: 10.06.11 - Left gable reduced by 200 - Right gable reduced by 40 - Garage lean-to removed - The Old Downy Top - Suburb Street - Malaga - Queensland - 4018/18/14 - (NH) ECOM - malgap@architects.qld.gov.au
 Conifer trees on Little Home Boundary reinstated
 © Only to be used for planning and regulatory purposes. All other distribution and alterations are strictly prohibited. Copyright is reserved by David Parker Architects Ltd. Copyright is reserved by David Parker Architects Ltd.

david parker architects

David
 Mr and Mrs K Greenfield
 Project Name
 New House and Access

Project No	100	Scale	1:50	Date	10.06.11	Sheet	10 of 11
Client	Mr and Mrs K Greenfield	Project Location	Chilham Lodge, Station Road, Lower Shippale	Drawn By	100	Project No	100
Project Name	New House and Access	Project Type	Proposed	Drawn By	100	Project No	100
Project No	100	Scale	1:50	Date	10.06.11	Sheet	10 of 11

Planning
 10 GCL P12
 Rev
C

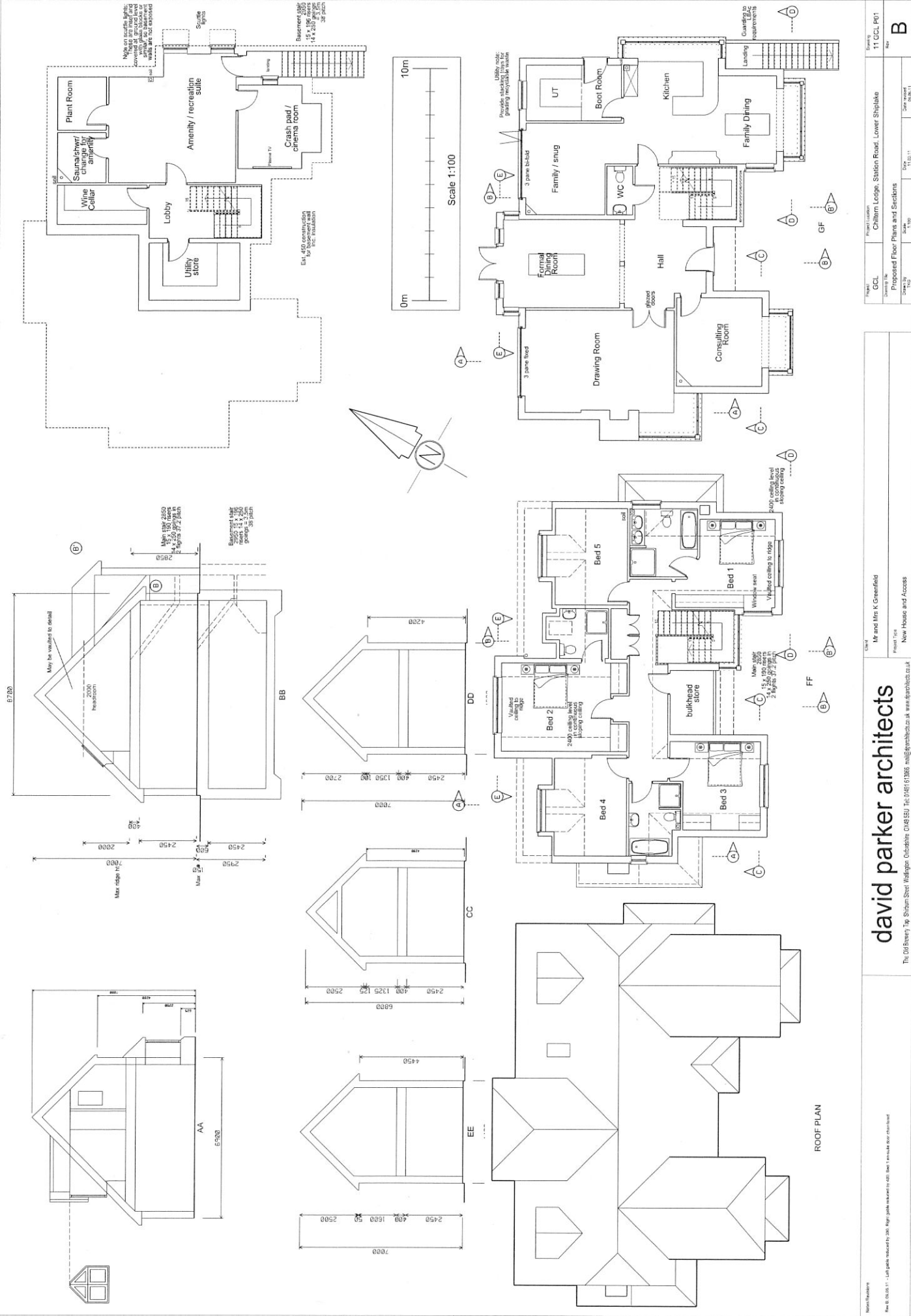

ROOF PLAN

Name David Parker Architects The Old Swan, The Station Road, Hatfield, Hertfordshire, SG9 6EU Tel: 01462 617866 www.dpaarchitects.co.uk	Client Mr and Mrs K Greenfield Project Title New House and Access	Project Location Chiltern Lodge, Station Road, Lower Shipkale	Drawing 11 GCL Part 1
		Proposed Floor Plans and Sections Scale 1:100	Date 11.03.17 Drawn by DP/ML/11

© Only to be used for the intended project. All specifications are minimums unless otherwise stated. Contractors to verify all dimensions and details on site and any discrepancies are to be reported to David Parker Architects Ltd. Copyright is reserved by these and is shared on the condition that it is not copied or re-used by any unauthorised person without the prior consent in writing by David Parker Architects Ltd.

PLANNING NOTES

Roofs: Plain clay tiles to be selected, roofs generally 4.5 pitch.
 Walls: Selected multi-red facing brick to be selected with feature brick, possibly with some render/boarding /flint to be detailed and to planning condition.
 Penetration: One high performance timber case window for upper floors will be made of timber.

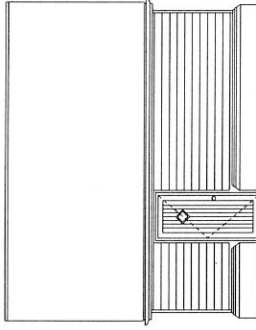
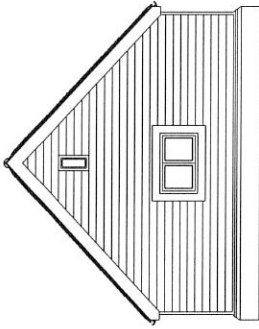
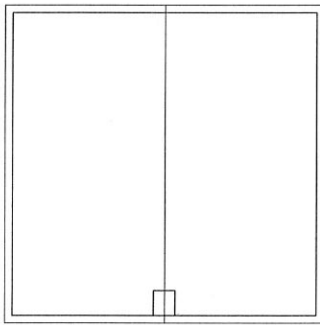
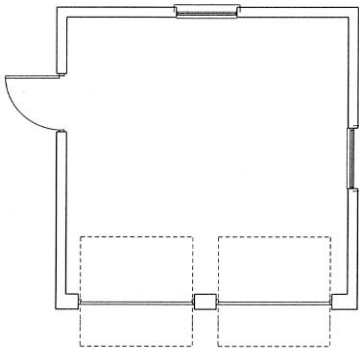

ROOF PLAN

PLAN

REAR ELEVATION

SIDE ELEVATION

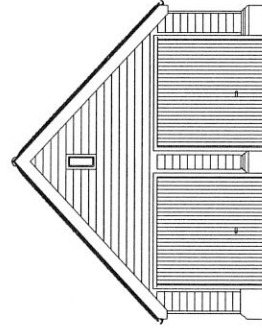
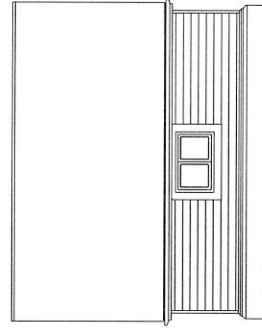
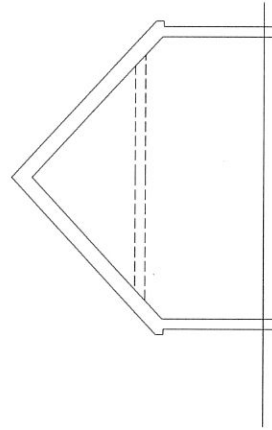
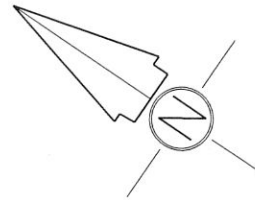
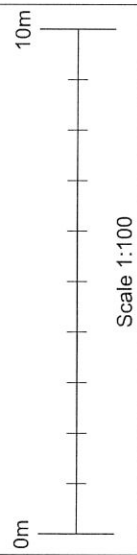

SECTION

SIDE ELEVATION

FRONT ELEVATION

David Parker Architects
 Registered B. 05/06/11 - 1 year to renew

david parker architects

The Old Brewery Tap, Shilburn Street, Watlington, Oxfordshire, OX9 9BD. Tel: 01841 63957. info@dparkearchitects.co.uk www.dparkearchitects.co.uk

Client: Mr and Mrs K Greenfield
 Project Name: New House and Access

Project: GCL
 Drawing Title: Garage Plans, Section and Elevations
 Drawing No: 10 GCL P03
 Date: 18/10/11
 Scale: 1:100
 Drawing No: 10 GCL P03
 Revision: B

© All the content on this drawing is the property of David Parker Architects Ltd. Copyright is reserved by David Parker Architects Ltd. All rights reserved. No part of this drawing may be reproduced, stored in a retrieval system, or transmitted in any form or by any means, electronic, mechanical, photocopying, recording, or by any information storage and retrieval system, without the prior written permission of David Parker Architects Ltd.